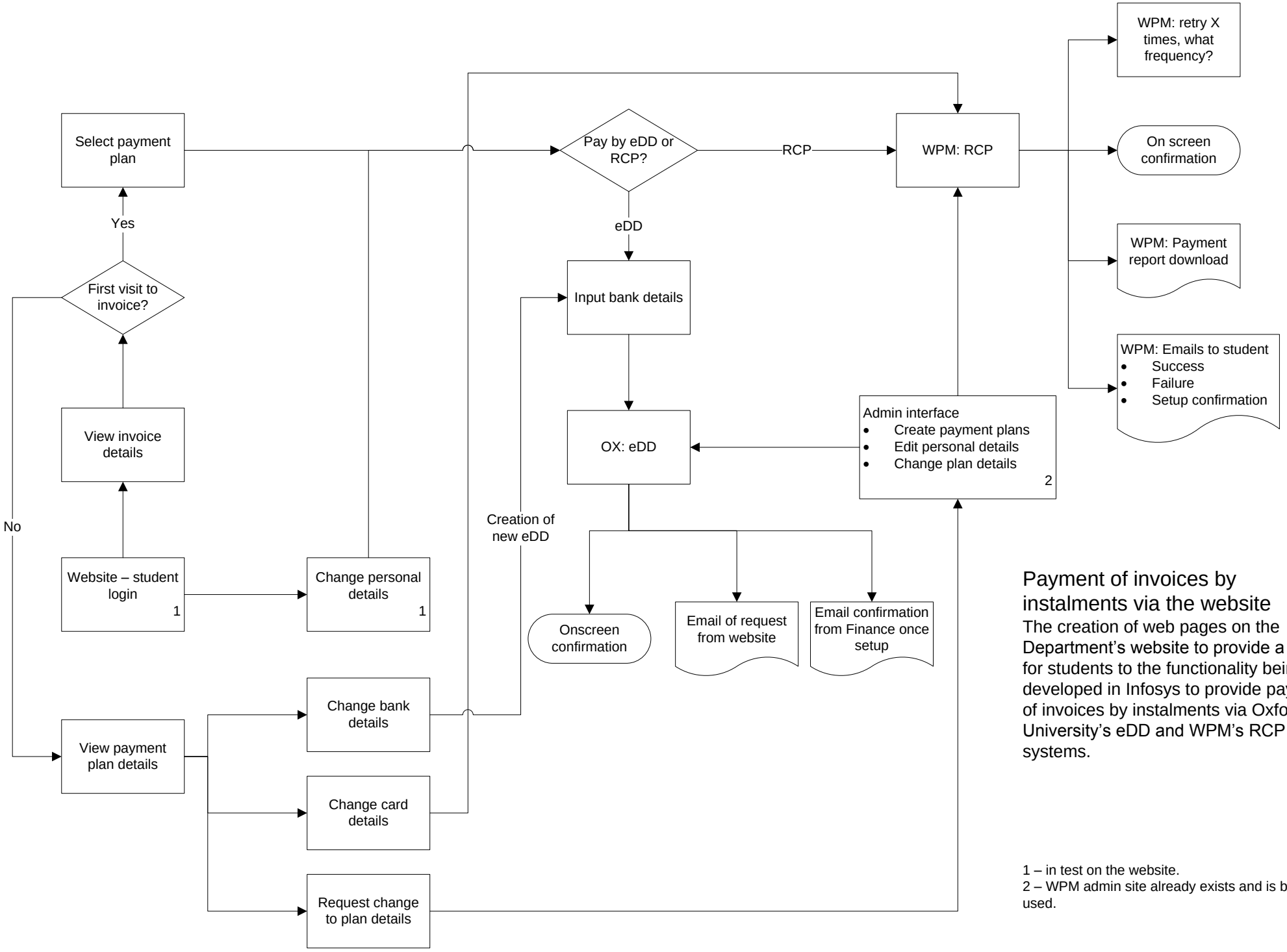

Payment of invoices by instalments via the website

The creation of web pages on the Department's website to provide a link for students to the functionality being developed in Infosys to provide payment of invoices by instalments via Oxford University's eDD and WPM's RCP systems.

1 – in test on the website.
2 – WPM admin site already exists and is being used.